

Integrated Monitoring System

Ensuring secure and real-time monitoring of individuals in Estates and Corporate Buildings and management of systems by an Intelligence Care Manager.



AT THE ENTRANCE GATE

The security guard will capture identification information which is uploaded to the central data storage and monitoring system.



SECURITY FIRM & PERSONNEL

Prior to appointment, the security firm and personnel will be vetted and confirmed as legal, tax compliant and registered with PSIRA.

IDENTIFICATION INFORMATION CAPTURED

The Security/Facility Manager scans and captures the following information on the system:



SCAN DRIVER LICENSE / ID BOOK / ID CARD

Barcode scan to confirm if the person is a South African citizen or may have a criminal record - linked to a Law Enforcement Agency.



SCAN VEHICLE LICENSE DISC

Confirms vehicle identification via the eNATIS system (this identifies if the vehicle is registered or stolen) - linked to a Law Enforcement Agency.



SCAN VEHICLE NUMBER PLATE RECOGNITION TAG

Also confirms if the vehicle identification via the eNATIS system - linked to a Law Enforcement Agency.

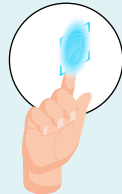

BIOMETRIC RECOGNITION AND IDENTITY BOOK/CARD CONFIRMATION

The Security/Facility Manager confirms biometric reading and ID book information via the Law Enforcement Agency / Department of Home Affairs database for any criminal history and original South African citizenship.



FACIAL RECOGNITION

The Security/Facility Manager confirms facial recognition of driver and all the passengers in the vehicle (including Contractors / Sub-Contractors).

DATE & TIME STAMP

All information captured with a Date and Time stamp and placed on record when entering and leaving premises /or while roaming the area.



CENTRAL DATA STORAGE SYSTEM (CDSS)

All the captured information is submitted via a software program to the CDSS where it is continuously being monitored 24/7 and managed by the Estate / Corporate building Security Management team members.



CDSS MONITORING OF PEOPLE IN ESTATES AND BUILDINGS

The system recognises entry and exit points of people on the premises to ensure safety of residents/occupants at all times. This also pertains to monitoring people randomly on the premises via mobile scanning devices such as phones and tablets to ensure no illegal trespassing.



ADVANCED CORPORATE SOLUTIONS

Office: +27 (0) 12 349-1779 / 83
Riaan Bellingan: +27 (0) 82-491-5086
Email: riaan@acsolutions.co.za
Website: www.acsolutions.co.za